



Grange Farm Grapevine

Calling parents of children aged 6 months to 4 years

The **Growing Well Study** is exploring how young children grow and what they eat — and families can take part locally.

What's involved?

- Short online survey
- Local appointment (height, weight, tummy and teeth)
- 3 daily food records
- Repeat after 1 year

Families can receive **up to £50 in shopping vouchers** as a thank-you.

Sessions will be held in locations near you.

Read the study information and sign up here:

<https://growingwell.leeds.ac.uk>

Supporting research that helps children grow well.

UNIVERSITY OF LEEDS
BE PART OF THE GROWING WELL STUDY!
 LEEDS · DONCASTER · EAST LONDON

We need children aged 6 months to 4 years

WHAT'S INVOLVED?

1. Short online survey
2. Measurements at a local centre/hub
3. Online food records (x3)
4. Repeat after 1 year + Dental check

GIFT VOUCHER
 Receive up to £50 in vouchers

WATCH NOW
<https://growingwell.leeds.ac.uk>
 Full details, 1-min video, & sign-up online

Need help with language or internet access?
 Call us: 0115 343 5550
 Email: growingwellstudy@leeds.ac.uk

Lunchtime stars of the week!



Monday	Yr 3	Ariya
Tuesday	Yr 6	Kaiton
Wednesday	Rec	Alydia
Thursday	Yr 2	Gabriella
Friday	Yr 6	Harry



KS1 readers of the week

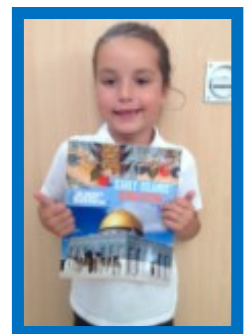
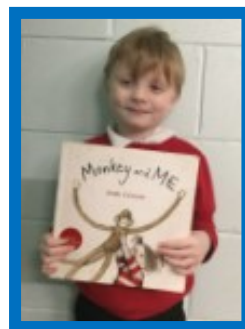
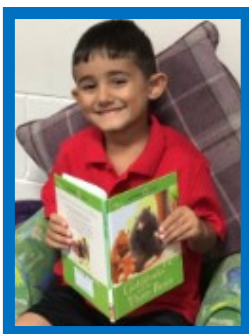

1SW

For great motivation in phonics.

1F

For trying really hard with her sounds!

2FW

For developing reading fluently and with expression.

2R

For reading often in school this week.

Please Turn Over...

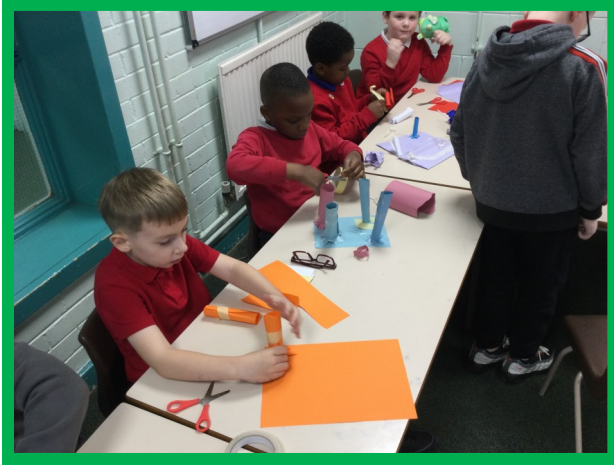

In DT year 2 have been designing a new chair for baby bear. The children were asked to design and make a chair that was strong, stable, comfortable and the right size for a teddy bear.

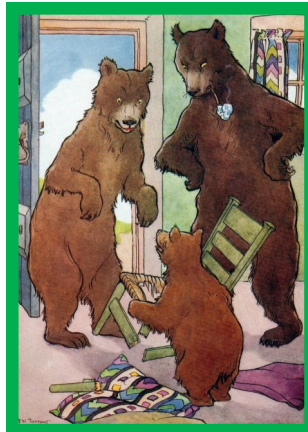

The Friends of Grange Farm are having a bake/sweet sale on Friday 13th February. If you would like to make a donation, please bring it to the school office the week commencing 9th February. All donations are very much appreciated.

Friends of Grange Farm.

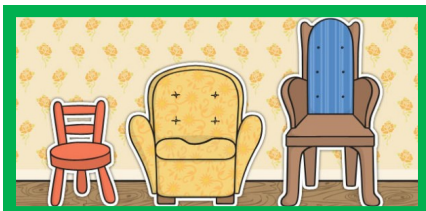

Year 6 enjoyed being scientists this week during their lesson on the heart and circulation. They watched a heart dissection and learned the scientific terms for each part of the heart and how it works.

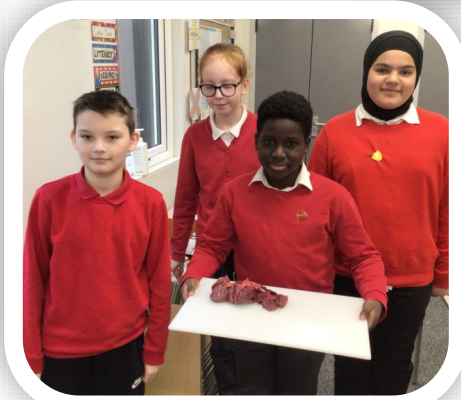
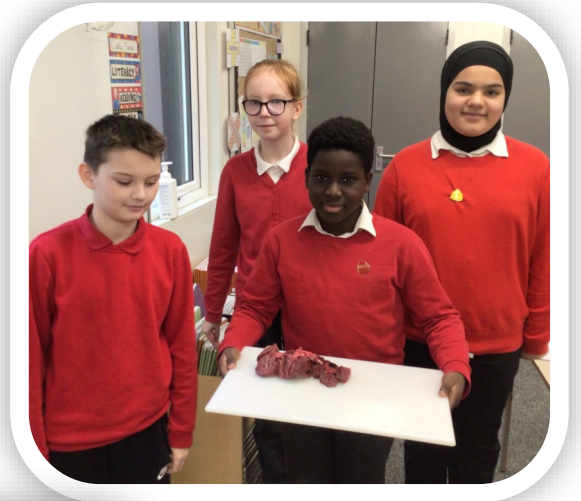
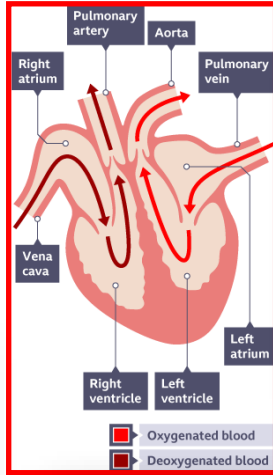
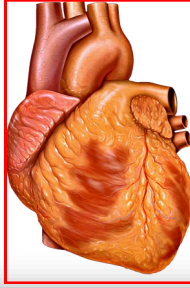

JOIN OUR
**Valentine's
Community
Event**
SATURDAY 14TH
FEBRUARY
1:00PM - 4:00PM
BOUNCY CASTLE
TABLE TOP SALE
TOMBOLA
GAMES
GOODIE BAG
ST RICHARDS CHURCH,
LS14 1BX

There will be lots more exciting things to do, including;

- face painting with the lovely Charlotte Sowden,
- hair braiding with Zedita,
- bouncy castle,
- goody bags,
- buns,
- games,
- tombola,
- table top sale,
- A raffle, with the chance to win, a signed Leeds shirt, alcohol bundle and Hugo boss make up bags.

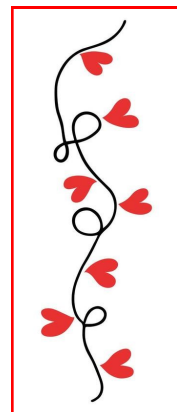

So much in one place. We hope to see you there supporting Chaple town under 10's Barcelona trip, Thank you.



Menu for week commencing **Monday 02nd February**. Please note, a vegetarian option is always available.

WK 2	Monday	Tuesday	Wednesday	Thursday	Friday
OP 1	Homemade Chicken Curry with Rice, Cauliflower & Broccoli	Margherita Flatbread Pizza (V)(H) Homemade Jacket Wedges, Peas & Sweetcorn	Cheeseburger Homemade Jacket Wedges & Fresh Salad	Roast Chicken, Yorkshire Pudding, Mashed or Roast Potatoes, Cabbage & Mashed Swede/Carrot and Gravy	Battered Fish (H) Chips and Tomato Ketchup, Sweetcorn & Green Beans
OP 2 (V)	Vegetarian Chilli with Baked Nachos and Rice (VE)(H) Peas & Sweetcorn	Cheddar Cheese Omelette (V)(H) Herby Diced Potatoes Fresh Salad	Vegetarian Cheeseburger (V)(H) Homemade Jacket Wedges & Fresh Salad	Vegetarian Sausage (VE)(H) Yorkshire Pudding Mashed or Roast Potatoes, Cabbage & Mashed Swede/Carrot and Gravy	Macaroni Cheese (V)(H) with Garlic Bread, Green Beans & Sweetcorn
OP 3	Jacket potato, Fruity Coleslaw, (V) (H) Vegetarian Chilli (VE)(H) Or Cheese	Roast Ham Sandwich, Herby Diced Potatoes	Jacket potato Tuna Mayonnaise (H)		Jacket potato Baked Beans and Cheddar Cheese (V)(H)
Dessert	Freshly Baked Ginger Cookies & Fresh Fruit Wedges	Fruity Drizzle Cake with Creamy Custard	Seasonal Plum Flapjack	Strawberry Ice Cream Topped with Sprinkles	Chocolate Brownie & Fresh Fruit Wedges

	Dojo Champ:	Star of the Week:	Reason:
Foundation			
Nursery	Sonny	Ezrael	For always doing the right thing.
RSW	Jack	Zain	For working so hard in phonics. Well done!
RC	Loretta	Finnley	For always doing the right thing.
Year 1			
1F	Hudson	Star	For showing resilience with her learning.
1SW	Nia	Harvey S	For excellent enthusiasm when learning about moon landings.
Year 2			
2F	Eliza	Layla	For trying really hard in phonics lessons and making progress with reading.
2R	Peedram	Bobbi	For always being kind and helpful every day.
Year 3			
3B	Havannah	Aaliyah	For being on task and showing great learning behaviours.
3S	Oliver	Charlie	For amazing effort with his writing assessment
Year 4			
4C	Mason	Riley	For excellent effort with vocabulary across the week.
4S	Arya	Davian	For super levels of engagement and participation in learning this week!
Year 5			
5B	Evie	George	For an improved effort in English this week. Well done! Keep it up!
5W	Tommy	Harry	For excellent effort in English this week, some great ideas!
Year 6			
6K	Carter	Stefano	For being such a helpful member of the school community!
6N	Yuvraj	Nevaeh	For always giving 100% in all lessons.

If your child is unable to attend school due to sickness or any other reason, please telephone: 01132930120 (option 1) or Text: 07624811850 **before 9:30am.**

Grapevine is also posted on our website: Please Turn Over...